

Chapter 5

The Human Body

© 2011 Jones & Bartlett Learning, LLC
www.jblearning.com

National EMS Education Standard Competencies (1 of 3)

Preparatory

Applies fundamental knowledge of the emergency medical services (EMS) system, safety/well-being of the emergency medical technician (EMT), medical/legal and ethical issues to the provision of emergency care.

© 2011 Jones & Bartlett Learning, LLC
www.jblearning.com

National EMS Education Standard Competencies (2 of 3)

Anatomy and Physiology

Applies fundamental knowledge of the anatomy and function of all human systems to the practice of EMS.

© 2011 Jones & Bartlett Learning, LLC
www.jblearning.com

National EMS Education Standard Competencies (3 of 3)

Pathophysiology

Applies fundamental knowledge of the pathophysiology of respiration and perfusion to patient assessment and management.

© 2011 Jones & Bartlett Learning, LLC
www.jblearning.com

Introduction

- A working knowledge of anatomy is important.
- Knowledge of anatomy helps to communicate correct information:
 - To professionals, who know medical terms
 - To others, who may not understand medical terms

© 2011 Jones & Bartlett Learning, LLC
www.jblearning.com

Topographic Anatomy

- Superficial landmarks
 - Serve as guides to structures that lie beneath them
- Topographic anatomy applies to a body in the *anatomic position*.
 - Patient stands facing you, arms at side, palms forward.

© 2011 Jones & Bartlett Learning, LLC
www.jblearning.com

Planes of the Body (1 of 2)

- Imaginary straight lines that divide the body
- Three main areas
 - Coronal plane: front/back
 - Transverse (axial) plane: top/bottom
 - Sagittal (lateral) plane: left/right



© 2011 Jones & Bartlett Learning, LLC
www.jblearning.com

Planes of the Body (2 of 2)

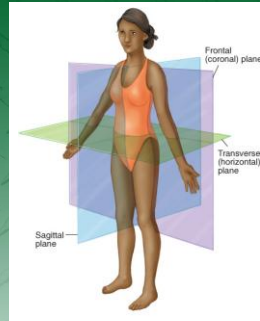

© 2011 Jones & Bartlett Learning, LLC
www.jblearning.com

Directional Terms (1 of 2)

- Important when discussing injury location or pain radiation. Examples include:
 - Anterior (ventral)
 - Posterior (dorsal)
 - Right, left (patient's right or left)
 - Superior (closest to head)
 - Inferior (closest to feet)



© 2011 Jones & Bartlett Learning, LLC
www.jblearning.com

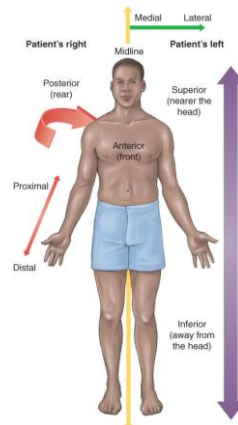

Directional Terms (2 of 2)



© 2011 Jones & Bartlett Learning, LLC
www.jblearning.com

Movement Terms (1 of 2)

- *Flexion* is the bending of a joint.
- *Extension* is the straightening of a joint.
- *Adduction* is motion toward the midline.
- *Abduction* is motion away from the midline.



© 2011 Jones & Bartlett Learning, LLC
www.jblearning.com

Movement Terms (2 of 2)

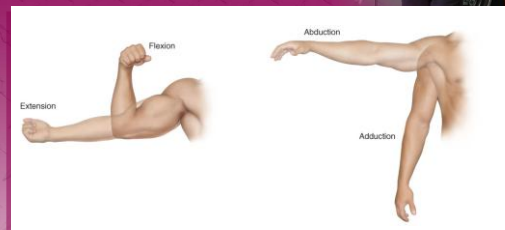

© 2011 Jones & Bartlett Learning, LLC
www.jblearning.com

Other Directional Terms (1 of 2)

- Many structures are bilateral, appearing on both sides of midline.
- Abdomen is divided into quadrants for communication purposes.
 - RUQ
 - LUQ
 - RLQ
 - LLQ

© 2011 Jones & Bartlett Learning, LLC
www.jblearning.com

Other Directional Terms (2 of 2)

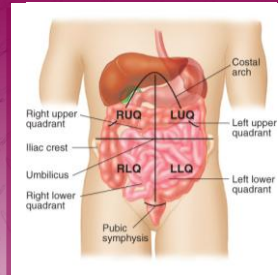

© 2011 Jones & Bartlett Learning, LLC
www.jblearning.com

Anatomic Positions



© 2011 Jones & Bartlett Learning, LLC
www.jblearning.com

The Skeletal System: Anatomy

- Skeleton gives us our recognizable human form.
- Protects vital internal organs
- Contains
 - Bones
 - Ligaments
 - Tendons
 - Cartilage

© 2011 Jones & Bartlett Learning, LLC
www.jblearning.com

The Axial Skeleton (1 of 4)

- Foundation on which the arms and legs are hung. Includes:
 - Skull
 - Spinal column
 - Thorax

© 2011 Jones & Bartlett Learning, LLC
www.jblearning.com

The Axial Skeleton (2 of 4)

- Skull
 - Cranium—made up of 4 bones
 - Face—made up of 14 bones
 - Foramen magnum is the opening at base of skull to allow brain to connect to spinal cord.

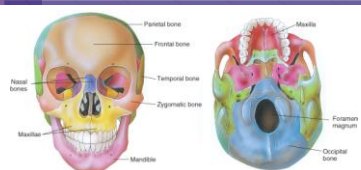

© 2011 Jones & Bartlett Learning, LLC
www.jblearning.com

The Axial Skeleton (3 of 4)

- Spinal column
 - Composed of 33 bones (vertebrae)
 - Spine divided into 5 sections:
 - Cervical
 - Thoracic
 - Lumbar
 - Sacrum
 - Coccyx

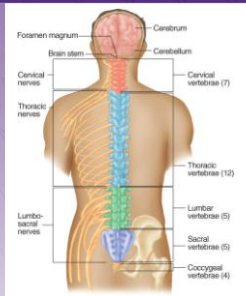

© 2011 Jones & Bartlett Learning, LLC
www.jblearning.com

The Axial Skeleton (4 of 4)

- Thorax
 - Formed by 12 thoracic vertebrae and 12 pairs of ribs
 - Thoracic cavity contains
 - Heart
 - Lungs
 - Esophagus
 - Great vessels

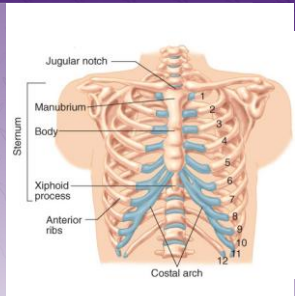

© 2011 Jones & Bartlett Learning, LLC
www.jblearning.com

The Appendicular Skeleton

- Arms, legs, their connection points, and pelvis
- Includes:
 - Upper extremity
 - Pelvis
 - Lower extremity

© 2011 Jones & Bartlett Learning, LLC
www.jblearning.com

The Upper Extremity (1 of 4)

- Upper extremity extends from shoulder girdle to fingertips
 - Composed of arms, forearms, hands, fingers

© 2011 Jones & Bartlett Learning, LLC
www.jblearning.com

The Upper Extremity (2 of 4)

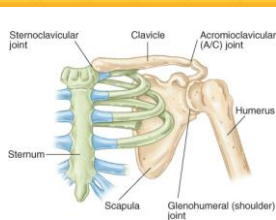

- Shoulder girdle
 - Three bones come together, allowing arm to be moved:
 - Clavicle, scapula, humerus

© 2011 Jones & Bartlett Learning, LLC
www.jblearning.com

The Upper Extremity (3 of 4)

- Arm
 - The humerus is the supporting bone of the arm.
 - The forearm consists of the radius and ulna.
 - Radius on lateral side of forearm
 - Ulna on medial side of forearm

© 2011 Jones & Bartlett Learning, LLC
www.jblearning.com

The Upper Extremity (4 of 4)



- Wrist and hand
 - Ball-and-socket joint
 - Principal bones
 - Carpals, metacarpals, phalanges

© 2011 Jones & Bartlett Learning, LLC
www.jblearning.com

The Pelvis (1 of 2)

- Closed bony ring consisting of three bones
 - Sacrum
 - Two pelvic bones
 - Each pelvic bone is formed by fusion of ilium, ischium, and pubis.

© 2011 Jones & Bartlett Learning, LLC
www.jblearning.com

The Pelvis (2 of 2)

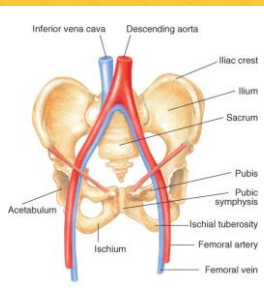

- Posteriorly, the ilium, ischium, and pubis bones are joined by the sacrum
- Anteriorly, the pubic symphysis is where the right and left pubis are joined

© 2011 Jones & Bartlett Learning, LLC
www.jblearning.com

The Lower Extremity (1 of 4)

- Main parts are thigh, leg, foot.
- Upper leg: femur (thigh bone)
 - Longest bone in body, femur connects into acetabulum (pelvic girdle) by ball-and-socket joint.
 - Greater and lesser trochanter are where major muscles of thigh connect to femur.

© 2011 Jones & Bartlett Learning, LLC
www.jblearning.com

The Lower Extremity (2 of 4)

- Knee connects upper leg to lower leg
 - Kneecap (patella)
- Lower Leg
 - Tibia (shin bone)
 - Anterior of leg
 - Fibula
 - Lateral side of leg

© 2011 Jones & Bartlett Learning, LLC
www.jblearning.com

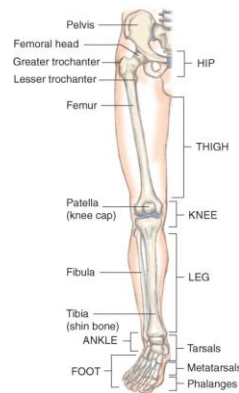

The Lower Extremity (3 of 4)

- Ankle
 - A hinge joint
 - Allows flexion/extension of foot

© 2011 Jones & Bartlett Learning, LLC
www.jblearning.com

The Lower Extremity (4 of 4)

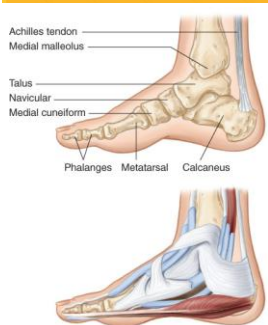

- **Foot**
 - Contains 7 tarsal bones
 - 5 metatarsal bones form substance of foot
 - Toes are formed by phalanges

© 2011 Jones & Bartlett Learning, LLC
www.jblearning.com

Joints (1 of 2)

- Occur wherever two long bones come in contact
- Two types of joints
 - Hinge joint
 - Motion restricted to one plane
 - Ball-and-socket joint
 - Allows rotation and bending

© 2011 Jones & Bartlett Learning, LLC
www.jblearning.com

Joints (2 of 2)

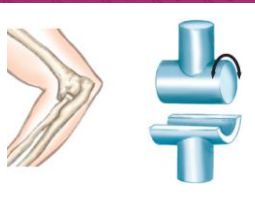

Hinge Joint

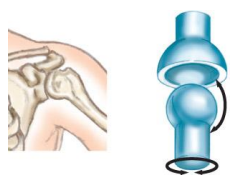

Ball-and-socket joint

© 2011 Jones & Bartlett Learning, LLC
www.jblearning.com

The Skeletal System: Physiology

- The skeletal system:
 - Gives body shape
 - Provides protection of fragile organs
 - Allows for movement
 - Stores calcium
 - Helps create blood cells

© 2011 Jones & Bartlett Learning, LLC
www.jblearning.com

The Musculoskeletal System: Anatomy (1 of 4)

- Musculoskeletal system provides:
 - Form
 - Upright posture
 - Movement
- More than 600 muscles attach to bone.
 - Called skeletal (or voluntary) muscles

© 2011 Jones & Bartlett Learning, LLC
www.jblearning.com

The Musculoskeletal System: Anatomy (2 of 4)

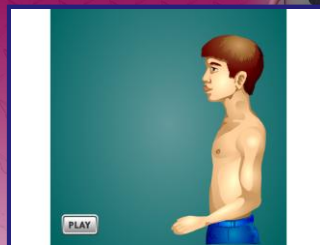

Skeletal/Voluntary Muscle

© 2011 Jones & Bartlett Learning, LLC
www.jblearning.com

The Musculoskeletal System: Anatomy (3 of 4)

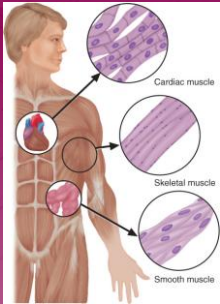

- Other types of muscle outside the musculoskeletal system
 - Smooth muscle
 - Cardiac muscle

© 2011 Jones & Bartlett Learning, LLC
www.jblearning.com

The Musculoskeletal System: Anatomy (4 of 4)

© 2011 Jones & Bartlett Learning, LLC
www.jblearning.com

The Musculoskeletal System: Physiology

- Contraction and relaxation of system make it possible to move and manipulate environment.
- A byproduct of this movement is heat.
 - When you get cold, you shiver (shake muscles) to produce heat.

© 2011 Jones & Bartlett Learning, LLC
www.jblearning.com

The Respiratory System: Anatomy

- Structures of the body that contribute to respiration (the process of breathing)

© 2011 Jones & Bartlett Learning, LLC
www.jblearning.com

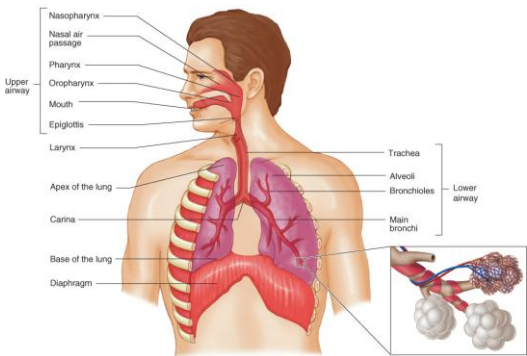

© 2011 Jones & Bartlett Learning, LLC
www.jblearning.com

Upper Airway (1 of 3)

- Includes:
 - Nose
 - Mouth
 - Tongue
 - Jaw
 - Oral cavity

© 2011 Jones & Bartlett Learning, LLC
www.jblearning.com

Upper Airway (2 of 3)

- Upper airway includes (cont'd)
 - Pharynx
 - Nasopharynx
 - Oropharynx
 - Laryngopharynx
 - Larynx is anterior
 - Esophagus is posterior



© 2011 Jones & Bartlett Learning, LLC
www.jblearning.com

Upper Airway (3 of 3)

- Upper airway (cont'd)
 - Epiglottis
 - Prevents food and liquid from entering trachea



© 2011 Jones & Bartlett Learning, LLC
www.jblearning.com

Lower Airway

- Larynx is the dividing line between upper and lower airway.
 - Adam's apple/thyroid cartilage is anterior.
 - Cricoid cartilage/cricoid ring forms lowest portion of larynx.
- Trachea (windpipe)
 - Ends at carina, dividing into right and left bronchi leading to bronchioles



© 2011 Jones & Bartlett Learning, LLC
www.jblearning.com

Lungs (1 of 2)

- The two lungs are held in place by:
 - Trachea
 - Arteries and veins
 - Pulmonary ligaments
- Divided into two lobes
 - Bronchi and bronchioles end with alveoli.
 - Alveoli allow for gas exchange.



© 2011 Jones & Bartlett Learning, LLC
www.jblearning.com

Lungs (2 of 2)

- Lungs are covered by smooth, glistening tissue called pleura



© 2011 Jones & Bartlett Learning, LLC
www.jblearning.com

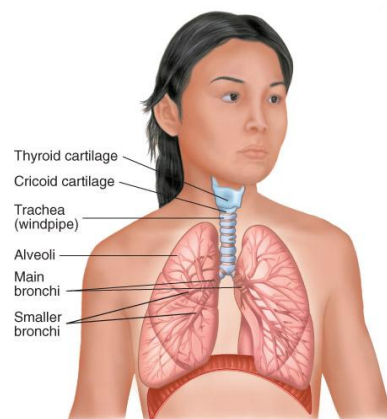

Muscles of Breathing (1 of 2)

- Diaphragm is primary muscle.
- Also involved are:
 - Intercostal muscles
 - Abdominal muscles
 - Pectoral muscles

© 2011 Jones & Bartlett Learning, LLC
www.jblearning.com

Muscles of Breathing (2 of 2)

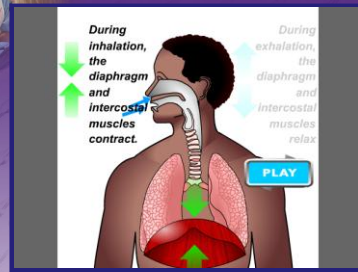

© 2011 Jones & Bartlett Learning, LLC
www.jblearning.com

The Respiratory System: Physiology (1 of 7)

- Function is to provide body with oxygen and eliminate carbon dioxide.
- Ventilation and respiration are two separate, interdependent functions of the respiratory system.

© 2011 Jones & Bartlett Learning, LLC
www.jblearning.com

The Respiratory System: Physiology (2 of 7)

- *Respiration* is the exchange of oxygen and carbon dioxide in alveoli and tissue.
 - Brain stem controls breathing.
 - Hypoxic drive is backup system.

© 2011 Jones & Bartlett Learning, LLC
www.jblearning.com

The Respiratory System: Physiology (3 of 7)



Brainstem controls breathing

© 2011 Jones & Bartlett Learning, LLC
www.jblearning.com

The Respiratory System: Physiology (4 of 7)

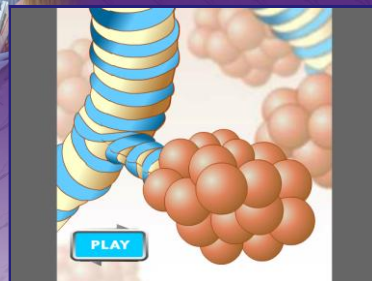

Oxygen and carbon dioxide is exchanged in alveoli and tissue

© 2011 Jones & Bartlett Learning, LLC
www.jblearning.com

The Respiratory System: Physiology (5 of 7)

- **Respiration (cont'd)**
 - Medulla initiates ventilation cycles.
 - Dorsal respiratory group (DRG)
 - Initiates inspiration
 - Ventral respiratory group (VRG)
 - Provides forced inspiration or expiration when needed

© 2011 Jones & Bartlett Learning, LLC
www.jblearning.com

The Respiratory System: Physiology (6 of 7)

- **Ventilation** is simple air movement into and out of the lungs.

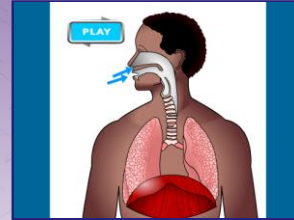

© 2011 Jones & Bartlett Learning, LLC
www.jblearning.com

The Respiratory System: Physiology (7 of 7)

- You provide ventilation when you administer oxygen.
- Tidal volume is amount of air moved into or out of lungs in a single breath.

© 2011 Jones & Bartlett Learning, LLC
www.jblearning.com

Characteristics of Normal Breathing (1 of 2)

- Normal rate and depth (tidal volume)
- Regular rhythm or pattern of inhalation and exhalation
- Good audible breath sounds on both sides of chest

© 2011 Jones & Bartlett Learning, LLC
www.jblearning.com

Characteristics of Normal Breathing (2 of 2)

- Regular rise and fall movement on both sides of the chest
- Movement of the abdomen

© 2011 Jones & Bartlett Learning, LLC
www.jblearning.com

Inadequate Breathing Patterns in Adults

- Labored breathing
- Muscle retractions
- Pale, cyanotic, cool, damp skin
- Tripod position
- Agonal respirations (gaspings breaths)

© 2011 Jones & Bartlett Learning, LLC
www.jblearning.com

The Circulatory System: Anatomy (1 of 2)

- Complex arrangement of connected tubes
 - Arteries, arterioles, capillaries, venules, veins
- Two circuits
 - Systemic circulation—body
 - Pulmonary circulation—lungs

© 2011 Jones & Bartlett Learning, LLC
www.jblearning.com

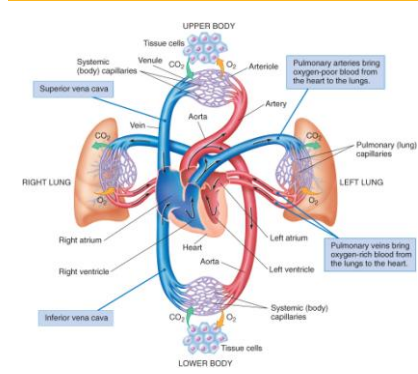

The Circulatory System: Anatomy (2 of 2)

© 2011 Jones & Bartlett Learning, LLC
www.jblearning.com

The Heart (1 of 7)

- Hollow muscular organ the size of an adult's clenched fist
- Made of specialized cardiac muscle (myocardium)
- Works as two paired pumps
 - Septum divides right and left sides.

© 2011 Jones & Bartlett Learning, LLC
www.jblearning.com

The Heart (2 of 7)

- Each side is divided into:
 - Atrium (upper chamber)
 - Ventricle (lower chamber)

© 2011 Jones & Bartlett Learning, LLC
www.jblearning.com

The Heart (3 of 7)

- Circulation
 - Heart receives its blood from aorta.
 - Right side receives blood from veins.
 - Left side receives blood from lungs.

© 2011 Jones & Bartlett Learning, LLC
www.jblearning.com

The Heart (4 of 7)

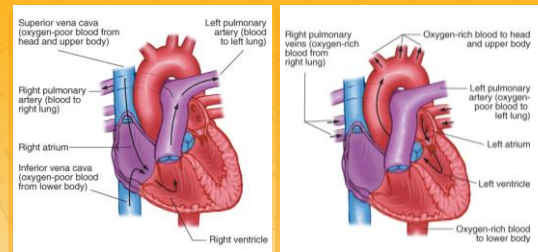

Right side

Left side

© 2011 Jones & Bartlett Learning, LLC
www.jblearning.com

The Heart (5 of 7)

- Circulation (cont'd)



© 2011 Jones & Bartlett Learning, LLC
www.jblearning.com

The Heart (6 of 7)

- Normal resting heart rate (HR) is 60 to 100 beats/min.
- Stroke volume (SV)
 - Amount of blood moved by one beat
- Cardiac output (CO)
 - Amount of blood moved in 1 minute
 - $HR \times SV = CO$

© 2011 Jones & Bartlett Learning, LLC
www.jblearning.com

The Heart (7 of 7)

- In 1 minute, body's entire blood volume (5 to 6 L) is circulated through all the vessels.
- Electrical conduction network
 - Causes smooth, coordinated contractions
 - Contractions produce pumping action

© 2011 Jones & Bartlett Learning, LLC
www.jblearning.com

Arteries (1 of 4)

- Arteries carry blood from heart to all body tissues.
 - Branch into arterioles
 - Arterioles branch into capillaries
- Pulse is created by blood pumping out of left ventricle into major arteries.

© 2011 Jones & Bartlett Learning, LLC
www.jblearning.com

Arteries (2 of 4)

- Major arteries
 - Aorta (heart)
 - Pulmonary (right ventricle)
 - Carotid (neck)
 - Femoral (thigh)
 - Posterior tibial (lower leg)
 - Dorsalis pedis (foot)

© 2011 Jones & Bartlett Learning, LLC
www.jblearning.com

Arteries (3 of 4)

- Major arteries (cont'd)
 - Brachial (upper arm)
 - Radial (lower arm)

© 2011 Jones & Bartlett Learning, LLC
www.jblearning.com

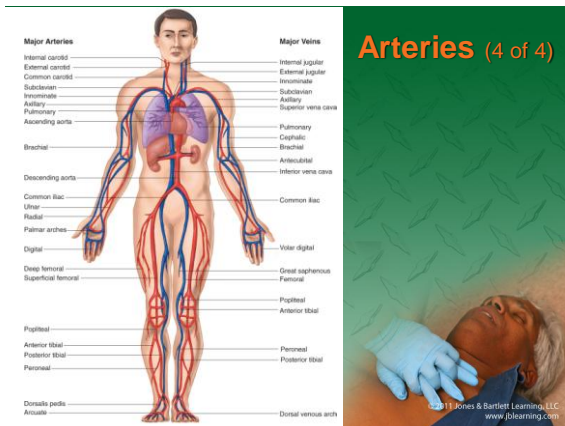

Capillaries

- Connect arterioles to venules
- Fine end divisions of arterial system
- Allow contact between blood and cells
- Billions of capillaries in body

© 2011 Jones & Bartlett Learning, LLC
www.jblearning.com

Veins

- Return oxygen-depleted blood to the heart
- Superior vena cava carries blood returning from head, neck, shoulders, upper extremities.
- Inferior vena cava carries blood from abdomen, pelvis, lower extremities.
- Join at right atrium

© 2011 Jones & Bartlett Learning, LLC
www.jblearning.com

Spleen

- Solid organ located under rib cage
- Filters blood
- Is particularly susceptible to injury from blunt trauma
 - Can lead to severe internal bleeding

© 2011 Jones & Bartlett Learning, LLC
www.jblearning.com

Blood Composition

- Plasma
- Red blood cells (erythrocytes)
- White blood cells (leukocytes)
- Platelets

© 2011 Jones & Bartlett Learning, LLC
www.jblearning.com

The Circulatory System Physiology (1 of 2)

- Blood pressure is pressure blood exerts against walls of arteries.
- When left ventricle of heart contracts, it pumps blood from ventricle into aorta.
 - Called systole

© 2011 Jones & Bartlett Learning, LLC
www.jblearning.com

The Circulatory System: Physiology (2 of 2)

- When muscle of ventricle relaxes, ventricle fills with blood.
 - Called diastole
- Blood pressure readings
 - Systolic blood pressure (high point of wave)
 - Diastolic blood pressure (low point of wave)

© 2011 Jones & Bartlett Learning, LLC
www.jblearning.com

Normal Circulation in Adults (1 of 2)

- Automatically adjusted and controlled
- Perfusion is circulation of blood in organ or tissue in adequate amounts to meet the needs of cells.

© 2011 Jones & Bartlett Learning, LLC
www.jblearning.com

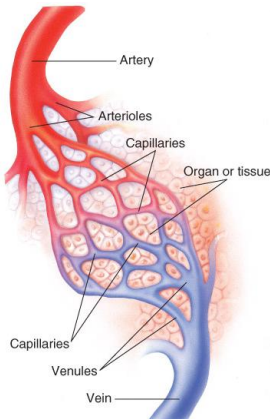

Normal Circulation in Adults (2 of 2)

- Blood enters organs and tissues through arteries.
- Blood leaves organs and tissues through veins.

© 2011 Jones & Bartlett Learning, LLC
www.jblearning.com

Inadequate Circulation in Adults

- The system can adjust to small blood loss.
 - Vessels constrict.
 - Heart pumps more rapidly.
- With a large loss, adjustment fails, and patient goes into shock.

© 2011 Jones & Bartlett Learning, LLC
www.jblearning.com

The Function of Blood

- Fighting infection
- Transporting oxygen
- Transporting carbon dioxide
- Controlling pH
- Transporting wastes and nutrients
- Clotting (coagulation)

© 2011 Jones & Bartlett Learning, LLC
www.jblearning.com

Nervous System Control of the Cardiovascular System (1 of 2)

- Sympathetic nervous system is responsible for fight-or-flight response.
 - Sends commands to adrenal glands
 - Epinephrine and norepinephrine are secreted to stimulate heart and blood vessels.

© 2011 Jones & Bartlett Learning, LLC
www.jblearning.com

Nervous System Control of the Cardiovascular System (2 of 2)

- Blood vessels have alpha-adrenergic receptors.
- Heart and lungs have beta-adrenergic receptors.
- Parasympathetic nervous system also has effects on cardiovascular system.
 - Addresses actions that do not require immediate response

© 2011 Jones & Bartlett Learning, LLC
www.jblearning.com

The Nervous System: Anatomy and Physiology (1 of 2)

- The nervous system is perhaps the most complex organ in body
- Consists of:
 - Brain
 - Spinal cord

© 2011 Jones & Bartlett Learning, LLC
www.jblearning.com

The Nervous System: Anatomy and Physiology (2 of 2)

- Divided into two main portions:
 - Central nervous system (CNS)
 - Peripheral nervous system

© 2011 Jones & Bartlett Learning, LLC
www.jblearning.com

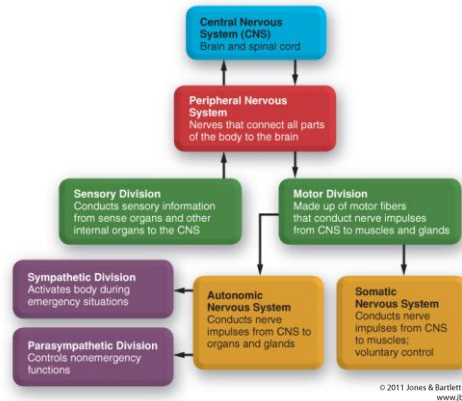

© 2011 Jones & Bartlett Learning, LLC
www.jblearning.com

Central Nervous System (1 of 2)

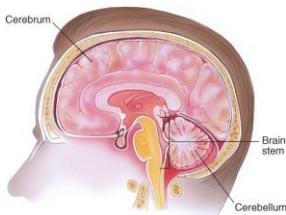

- Brain
 - Controlling organ of the body
 - Subdivisions
 - Cerebrum
 - Cerebellum
 - Brain stem

© 2011 Jones & Bartlett Learning, LLC
www.jblearning.com

Central Nervous System (2 of 2)

- Spinal cord
 - Continuation of the brain
 - Transmits messages between brain and body

© 2011 Jones & Bartlett Learning, LLC
www.jblearning.com

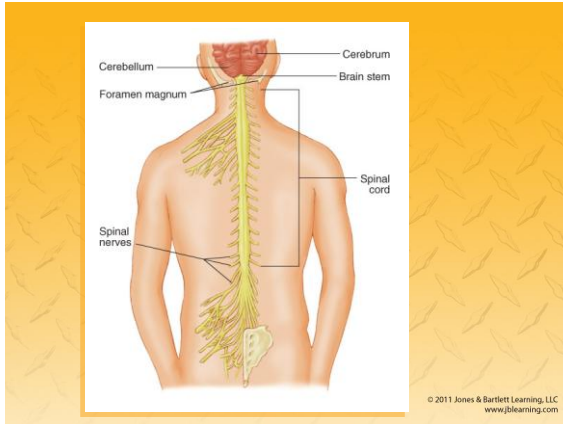

Peripheral Nervous System (1 of 3)

- Divided into two main portions:
 - Somatic nervous system
 - Autonomic nervous system

© 2011 Jones & Bartlett Learning, LLC
www.jblearning.com

Peripheral Nervous System (2 of 3)

- Somatic nervous system
 - Transmits signals from brain to voluntary muscles (allows for walking, talking)
- Autonomic nervous system
 - Involuntary actions (digestion, dilation)
 - Split into two areas
 - Sympathetic nervous system (fight-or-flight)
 - Parasympathetic nervous system (slows body)

© 2011 Jones & Bartlett Learning, LLC
www.jblearning.com

Peripheral Nervous System (3 of 3)

- Two types of nerves within peripheral nervous system
 - Sensory nerves carry information from body to CNS.
 - Motor nerves carry information from CNS to muscles.

© 2011 Jones & Bartlett Learning, LLC
www.jblearning.com

The Integumentary System (Skin): Anatomy (1 of 2)

- Two layers
 - Epidermis (superficial)
 - Dermis (deeper)
- Below the skin lies subcutaneous tissue.
 - Fat that insulates and serves as energy reservoir

© 2011 Jones & Bartlett Learning, LLC
www.jblearning.com

The Integumentary System (Skin): Anatomy (2 of 2)

Diagram illustrating the layers and structures of the skin:

- HAIR
- PORE
- GERMINAL LAYER OF EPIDERMIS
- SEBACEOUS GLAND
- ERECTOR PILLAE MUSCLE
- NERVE (SENSORY)
- SWEAT GLAND
- HAIR FOLLICLE
- BLOOD VESSEL
- SUBCUTANEOUS FAT
- FASCIA
- MUSCLE

© 2011 Jones & Bartlett Learning, LLC
www.jblearning.com

The Integumentary System (Skin): Physiology

- Skin is the largest single organ
- Three major functions
 - Protect the body in the environment
 - Regulate body temperature
 - Transmit information from environment to brain

© 2011 Jones & Bartlett Learning, LLC
www.jblearning.com

The Digestive System: Anatomy (1 of 4)

- Function of system is digestion.
- Abdomen is second major body cavity.
 - Contains major organs of digestion and excretion
 - Quadrants are easiest way to identify areas
 - RUQ/LUQ
 - RLQ/LLQ

© 2011 Jones & Bartlett Learning, LLC
www.jblearning.com

The Digestive System: Anatomy (2 of 4)

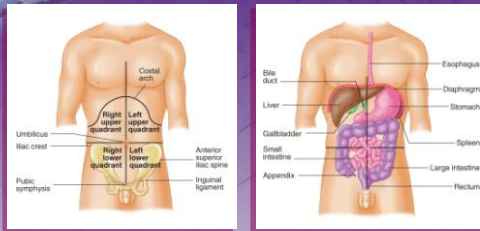

© 2011 Jones & Bartlett Learning, LLC
www.jblearning.com

The Digestive System: Anatomy (3 of 4)

- Mouth
 - Lips, cheeks, gums, teeth, tongue
 - Salivary glands
- Oropharynx
- Esophagus
- Stomach
- Pancreas

© 2011 Jones & Bartlett Learning, LLC
www.jblearning.com

The Digestive System: Anatomy (4 of 4)

- Liver
- Small intestine
- Large intestine
- Appendix
- Rectum

© 2011 Jones & Bartlett Learning, LLC
www.jblearning.com

The Digestive System: Physiology

- Enzymes are added to food.
 - By salivary glands, stomach, liver, pancreas, small intestine
- Enzymes convert food into basic sugars, fatty acids, amino acids.
 - Further processed by liver
 - Circulated via blood throughout body

© 2011 Jones & Bartlett Learning, LLC
www.jblearning.com

The Endocrine System: Anatomy and Physiology (1 of 2)

- Complex message and control system
- Integrates many body functions
- Hormones are released directly into bloodstream.
 - Examples: epinephrine, norepinephrine, insulin

© 2011 Jones & Bartlett Learning, LLC
www.jblearning.com

The Endocrine System: Anatomy and Physiology (2 of 2)

The endocrine system controls release of hormones in the body.

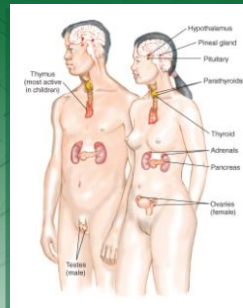

© 2011 Jones & Bartlett Learning, LLC
www.jblearning.com

The Urinary System: Anatomy and Physiology (1 of 2)

- Controls fluid balance in the body
- Filters and eliminates wastes
- Controls pH balance

© 2011 Jones & Bartlett Learning, LLC
www.jblearning.com

The Urinary System: Anatomy and Physiology (2 of 2)

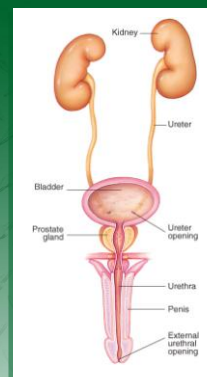

© 2011 Jones & Bartlett Learning, LLC
www.jblearning.com

The Genital System: Anatomy and Physiology (1 of 2)

- Controls reproductive processes
- Male system consists of
 - Testicles
 - Epididymis
 - Vasa Deferentia
 - Penis

© 2011 Jones & Bartlett Learning, LLC
www.jblearning.com

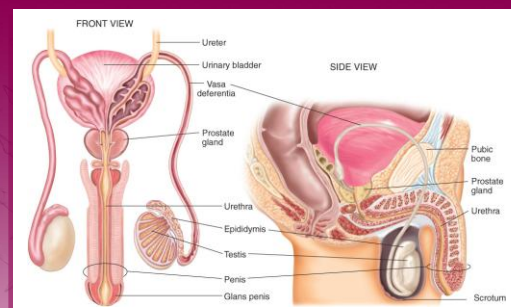

Male System

© 2011 Jones & Bartlett Learning, LLC
www.jblearning.com

The Genital System: Anatomy and Physiology (2 of 2)

- Female system consists of
 - Ovaries
 - Fallopian tubes
 - Uterus
 - Cervix
 - Vagina

© 2011 Jones & Bartlett Learning, LLC
www.jblearning.com

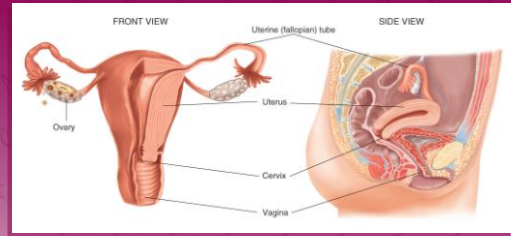

Female System

© 2011 Jones & Bartlett Learning, LLC
www.jblearning.com

Life Support Chain (1 of 3)

- All cells in body require oxygen, nutrients, and removal of waste.
- Circulatory system is the carrier of these supplies and wastes.
- If interference occurs, cells become damaged and die.

© 2011 Jones & Bartlett Learning, LLC
www.jblearning.com

Life Support Chain (2 of 3)

- Adenosine triphosphate (ATP)
 - Involved in energy metabolism
 - Used to store energy
- Aerobic metabolism uses oxygen.
- Cells switch to anaerobic metabolism when oxygen is limited.
 - Lactic acid is damaging waste product.

© 2011 Jones & Bartlett Learning, LLC
www.jblearning.com

Life Support Chain (3 of 3)

- Movement of oxygen, waste, nutrients occurs by diffusion.
- pH is critical to diffusion.
 - Measure of acidity or alkalinity
- Body spends large amount of energy to maintain normal pH.

© 2011 Jones & Bartlett Learning, LLC
www.jblearning.com

Pathophysiology

- The study of functional changes that occur when body reacts to disease
- Respiratory compromise can lead to:
 - Shock
 - Alteration of cellular metabolism

© 2011 Jones & Bartlett Learning, LLC
www.jblearning.com

Summary (1 of 9)

- Understand human anatomy and physiology so you can assess the patient's condition and communicate with others.
- Know superficial landmarks of the body and what lies underneath the skin.

© 2011 Jones & Bartlett Learning, LLC
www.jblearning.com

Summary (2 of 9)

- Bones, ligaments, tendons, and cartilage give the body its recognizable human form.
- The skeletal system provides protection for organs, allows for movement, and gives the body its shape.

© 2011 Jones & Bartlett Learning, LLC
www.jblearning.com

Summary (3 of 9)

- The contraction and relaxation of the musculoskeletal system gives the body its ability to move.
- The respiratory system includes the nose, mouth, throat, larynx, trachea, bronchi, and bronchioles.

© 2011 Jones & Bartlett Learning, LLC
www.jblearning.com

Summary (4 of 9)

- The function of the respiratory system is to provide the body with oxygen and eliminate carbon dioxide.
- The circulatory system is a complex arrangement of connected tubes, including arteries, arterioles, capillaries, venules, and veins.

© 2011 Jones & Bartlett Learning, LLC
www.jblearning.com

Summary (5 of 9)

- The nervous system is the most complex organ system within the human body. It consists of the brain, spinal cord, and nerves.
- The skin is divided into two parts: the superficial epidermis and the deeper dermis.

© 2011 Jones & Bartlett Learning, LLC
www.jblearning.com

Summary (6 of 9)

- The skin is the largest single organ in the body.
- The skin serves three major functions: to protect the body in the environment, to regulate the temperature of the body, and to transmit information from the environment to the brain.

© 2011 Jones & Bartlett Learning, LLC
www.jblearning.com

Summary (7 of 9)

- The digestive system is composed of the gastrointestinal tract (stomach and intestines), mouth, salivary glands, pharynx, esophagus, liver, gallbladder, pancreas, rectum, and anus.

© 2011 Jones & Bartlett Learning, LLC
www.jblearning.com

Summary (8 of 9)

- The endocrine system is a complex message and control system that integrates many body functions.
- The urinary system controls the discharge of certain waste materials filtered from the blood by the kidneys.

© 2011 Jones & Bartlett Learning, LLC
www.jblearning.com

Summary (9 of 9)

- The genital system controls the reproductive processes.
- Pathophysiology is the study of how the body reacts to diseases.

© 2011 Jones & Bartlett Learning, LLC
www.jblearning.com

Review



1. The _____ lies in the retroperitoneal space.
 - A. liver
 - B. spleen
 - C. kidneys
 - D. stomach

© 2011 Jones & Bartlett Learning, LLC
www.jblearning.com

Review

Answer: C

Rationale: The kidneys lie in the retroperitoneal space—the space behind the abdominal cavity. The spleen, liver, and stomach are all located within the anterior (true) abdomen.

© 2011 Jones & Bartlett Learning, LLC
www.jblearning.com

Review

1. The _____ lies in the retroperitoneal space.
 - A. Liver
Rationale: The liver lies immediately beneath the diaphragm in the anterior abdomen.
 - B. Spleen
Rationale: The spleen lies under the rib cage in left upper quadrant of the abdominal cavity.
 - C. Kidneys
Rationale: Correct answer.
 - D. Stomach
Rationale: The stomach lies in the left upper quadrant of the abdominal cavity.

© 2011 Jones & Bartlett Learning, LLC
www.jblearning.com

Review



2. The cartilaginous tip of the sternum is called the:
- A. costal arch.
 - B. manubrium.
 - C. angle of Louis.
 - D. xiphoid process.

© 2011 Jones & Bartlett Learning, LLC
www.jblearning.com

Review

Answer: D

Rationale: The xiphoid process projects from the lower part of the sternum. It is made of cartilage, and, relative to other parts of the sternum (eg, manubrium, angle of Louis), is soft to palpation.

© 2011 Jones & Bartlett Learning, LLC
www.jblearning.com

Review

2. The cartilaginous tip of the sternum is called the:
- A. costal arch.
Rationale: This is the bridge of cartilage that connects the ends of the 6th through 10th ribs to lower sternum.
 - B. manubrium.
Rationale: This is the upper section of the sternum, one of three parts.
 - C. angle of Louis.
Rationale: This is at the level where the second rib is attached to the sternum.
 - D. xiphoid process.
Rationale: Correct answer.

© 2011 Jones & Bartlett Learning, LLC
www.jblearning.com

Review



3. A person with bilateral femur fractures has:
- A. fractured one of his or her femurs.
 - B. fractured both of his or her femurs.
 - C. one femur fractured in two places.
 - D. fractured the lateral aspect of the femur.

© 2011 Jones & Bartlett Learning, LLC
www.jblearning.com

Review

Answer: B

Rationale: The term bilateral refers to both sides of the body with reference to the midline. Therefore, bilateral femur fractures would indicate that both femurs are fractured.

© 2011 Jones & Bartlett Learning, LLC
www.jblearning.com

Review

3. A person with bilateral femur fractures has
- A. fractured one of his or her femurs.
Rationale: Bilateral means two.
 - B. fractured both of his or her femurs.
Rationale: Correct answer
 - C. one femur fractured in two places.
Rationale: A bilateral fracture is one fracture that occurs in two bones.
 - D. fractured the lateral aspect of the femur.
Rationale: This means that the outside portion of the femur is broken.

© 2011 Jones & Bartlett Learning, LLC
www.jblearning.com

Review



4. The MOST prominent landmark on the anterior surface of the neck is the:
- A. mastoid process.
 - B. cricoid cartilage.
 - C. thyroid cartilage.
 - D. cricothyroid membrane.

© 2011 Jones & Bartlett Learning, LLC
www.jblearning.com

Review

Answer: C

Rationale: The thyroid cartilage, commonly referred to as the “Adam's Apple,” is the most prominent landmark on the anterior (front) surface of the neck. The cricoid cartilage is located directly inferior to (below) the thyroid cartilage; it is a less prominent landmark.

© 2011 Jones & Bartlett Learning, LLC
www.jblearning.com

Review (1 of 2)

4. The MOST prominent landmark on the anterior surface of the neck is the:
- A. mastoid process.
Rationale: This is the prominent bony mass at the base of the skull.
 - B. cricoid cartilage.
Rationale: This is the firm ridge of cartilage inferior (below) to the thyroid cartilage.

© 2011 Jones & Bartlett Learning, LLC
www.jblearning.com

Review (2 of 2)

4. The MOST prominent landmark on the anterior surface of the neck is the:
- C. thyroid cartilage.
Rationale: Correct answer
 - D. cricothyroid membrane.
Rationale: This is the thin sheet of connective tissue that joins the thyroid cartilage and the cricoid cartilage.

© 2011 Jones & Bartlett Learning, LLC
www.jblearning.com

Review



5. Insulin is produced in the:
- A. liver.
 - B. pancreas.
 - C. thyroid gland.
 - D. adrenal glands.

© 2011 Jones & Bartlett Learning, LLC
www.jblearning.com

Review

Answer: B

Rationale: The pancreas is a solid organ that produces both insulin and digestive juices. Insulin is produced in the islets of Langerhans, which are a part of the pancreas.

© 2011 Jones & Bartlett Learning, LLC
www.jblearning.com

Review

5. Insulin is produced in the:
- A. liver.
Rationale: This is where poisonous bi-products of digestion are rendered harmless.
 - B. pancreas.
Rationale: Correct answer
 - C. thyroid gland.
Rationale: This is found in the neck over the larynx and regulates the body's metabolism.
 - D. adrenal glands.
Rationale: These are located in the kidneys and regulate salt levels, sugar levels, and sexual function.

© 2011 Jones & Bartlett Learning, LLC
www.jblearning.com

Review



6. The medial aspect of a bone is that part of a bone that lies:
- A. nearer to the feet.
 - B. nearer to the back.
 - C. closer to the midline of the body.
 - D. away from the midline of the body.

© 2011 Jones & Bartlett Learning, LLC
www.jblearning.com

Review

Answer: C

Rationale: The term medial means toward the midline of the body, while lateral means away from the midline of the body. A part of the body that is nearer to the back is said to be posterior; if it is nearer to the feet, it is said to be inferior.

© 2011 Jones & Bartlett Learning, LLC
www.jblearning.com

Review

6. The medial aspect of a bone is that part of a bone that lies:
- A. nearer to the feet.
Rationale: This is inferior.
 - B. nearer to the back.
Rationale: This is posterior.
 - C. closer to the midline of the body.
Rationale: Correct answer
 - D. away from the midline of the body.
Rationale: This is lateral.

© 2011 Jones & Bartlett Learning, LLC
www.jblearning.com

Review



7. The normal resting adult heart rate is:
- A. 50 to 70 beats/min.
 - B. 60 to 100 beats/min.
 - C. 80 to 110 beats/min.
 - D. 110 to 120 beats/min.

© 2011 Jones & Bartlett Learning, LLC
www.jblearning.com

Review

Answer: B

Rationale: The normal resting heart rate for an adult is 60 to 100 beats/min. Bradycardia exists when the adult heart rate is less than 60 beats/min, and tachycardia exists when it is greater than 100 beats/min.

© 2011 Jones & Bartlett Learning, LLC
www.jblearning.com

Review

7. The normal resting adult heart rate is:
- A. 50 to 70 beats/min.
Rationale: Less than 60 beats/min is bradycardia.
 - B. 60 to 100 beats/min.
Rationale: Correct answer
 - C. 80 to 110 beats/min.
Rationale: Normal is more than 100 beats/min.
 - D. 110 to 120 beats/min.
Rationale: More than 100 beats/min is tachycardia.

© 2011 Jones & Bartlett Learning, LLC
www.jblearning.com

Review



8. The left atrium of the heart receives _____ blood from the _____.
- A. oxygenated, lungs
 - B. deoxygenated, body
 - C. oxygenated, body
 - D. deoxygenated, lungs

© 2011 Jones & Bartlett Learning, LLC
www.jblearning.com

Review

Answer: A

Rationale: The left atrium receives oxygenated blood from the lungs via the pulmonary veins. The right atrium receives deoxygenated blood from the body via the vena cavae.

© 2011 Jones & Bartlett Learning, LLC
www.jblearning.com

Review (1 of 2)

8. The left atrium of the heart receives _____ blood from the _____.
- A. oxygenated, lungs
Rationale: Correct answer
 - B. deoxygenated, body
Rationale: The right atrium of the heart receives deoxygenated blood from the body.

© 2011 Jones & Bartlett Learning, LLC
www.jblearning.com

Review (2 of 2)

8. The left atrium of the heart receives _____ blood from the _____.
- C. oxygenated, body
Rationale: No part of the heart receives oxygenated blood from the body. It only receives oxygenated blood from the lungs.
 - D. deoxygenated, lungs
Rationale: The right atrium and right ventricle are the only parts of the heart that receive deoxygenated blood from the body.

© 2011 Jones & Bartlett Learning, LLC
www.jblearning.com

Review



9. The largest part of the brain is the:
- A. cerebrum.
 - B. brain stem.
 - C. cerebellum.
 - D. foramen magnum.

© 2011 Jones & Bartlett Learning, LLC
www.jblearning.com

Review

Answer: A

Rationale: The three major parts of the brain are the cerebrum, the brain stem, and the cerebellum. The largest part of the brain is the cerebrum, which is sometimes called the “grey matter.” The cerebellum—sometimes called the “athletes brain”—is the smallest part of the brain. The brain stem is responsible for vital functions such as heart rate, breathing, and blood pressure. The foramen magnum is the large opening at the base of the skull through which the spinal cord passes.

© 2011 Jones & Bartlett Learning, LLC
www.jblearning.com

Review

9. The largest part of the brain is the:

A. cerebrum.

Rationale: Correct answer

B. brain stem.

Rationale: The bottom portion of the brain is responsible for vital functions, heart rate, breathing, and blood pressure.

C. cerebellum.

Rationale: This is the smallest part of brain. It is sometimes called the athlete’s brain.

D. foramen magnum.

Rationale: This is the large opening at the base of the skull through which the spinal cord passes.

© 2011 Jones & Bartlett Learning, LLC
www.jblearning.com

Review



10. Which of the following statements about red blood cells is FALSE?

A. They contain iron.

B. They carry oxygen.

C. They help to fight infection.

D. They give color to the blood.

© 2011 Jones & Bartlett Learning, LLC
www.jblearning.com

Review

Answer: C

Rationale: The hemoglobin molecules in red blood cells contain iron, give color to the blood, and carry oxygen. White blood cells play a role in helping the body to fight infection.

© 2011 Jones & Bartlett Learning, LLC
www.jblearning.com

Review

10. Which of the following statements about red blood cells is FALSE?

A. They contain iron.

Rationale: This is true. Hemoglobin found in red blood cells carries iron.

B. They carry oxygen.

Rationale: This is true. Hemoglobin found in red blood cells carries oxygen.

C. They help to fight infection.

Rationale: Correct answer

D. They give color to the blood.

Rationale: This is true. Hemoglobin found in red blood cells gives blood color.

© 2011 Jones & Bartlett Learning, LLC
www.jblearning.com

Credits

- Chapter opener: © National Cancer Institute/Photodisc/Getty Images
- Background slide images: © Jones & Bartlett Learning. Courtesy of MIEMSS.

© 2011 Jones & Bartlett Learning, LLC
www.jblearning.com